

Map change as shown: Based on the areas previously designated as Countryside Residential 2.5 in Areas 8 & 9, mapping changes have been made:

- Parcels previously designated Countryside Residential 2.5 within Areas 8 & 9 that front existing sewer lines—identified through GIS files provided to the RPA and confirmed by discussion with Hamilton County—have been redesignated as Suburban Residential.
- If sewer was deemed not available, the remaining areas (those not moved to Suburban Residential) remained as Countryside Residential.

Where these changes resulted in isolated pockets of Countryside Residential surrounded by Suburban Residential, the affected parcels within those pockets were also redesignated as Suburban Residential to maintain consistency in Place Type designation.

Only properties previously shown as Countryside Residential 2.5 were changed to Suburban Residential if sewer is available based on this methodology.

There are areas shown as having sewer infrastructure but capacity is very constrained or limited. In these areas, the Place Type designation remained Countryside Residential (Note: WWTA has issued existing capacity letters in these areas).





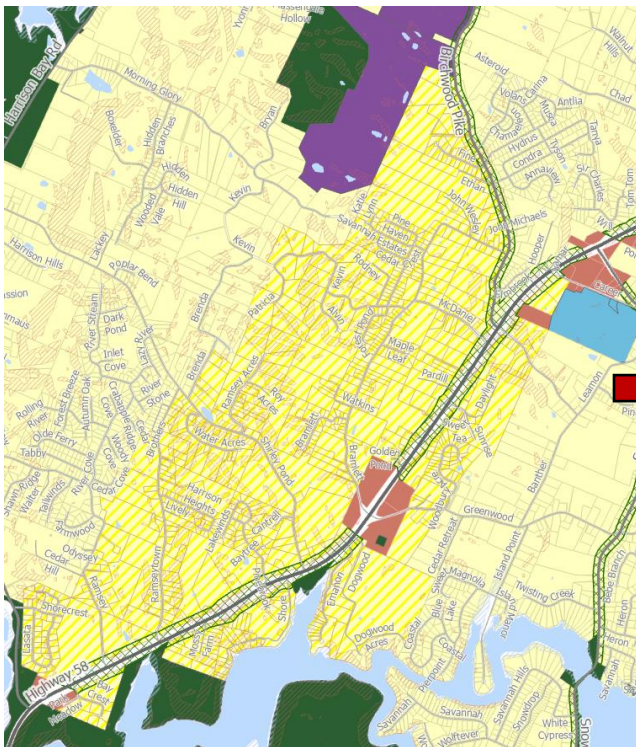
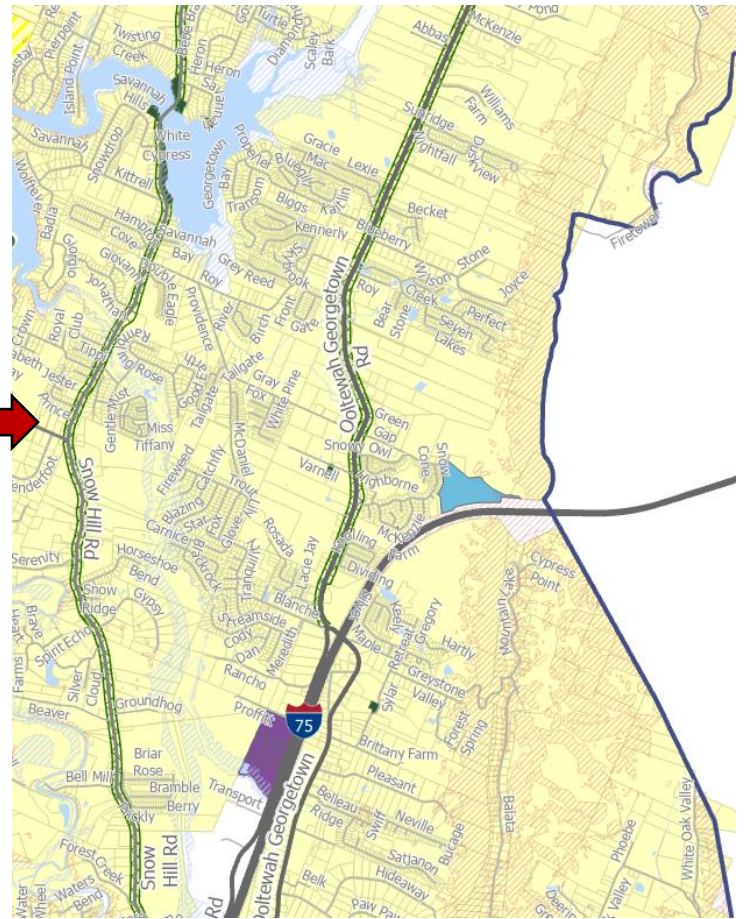
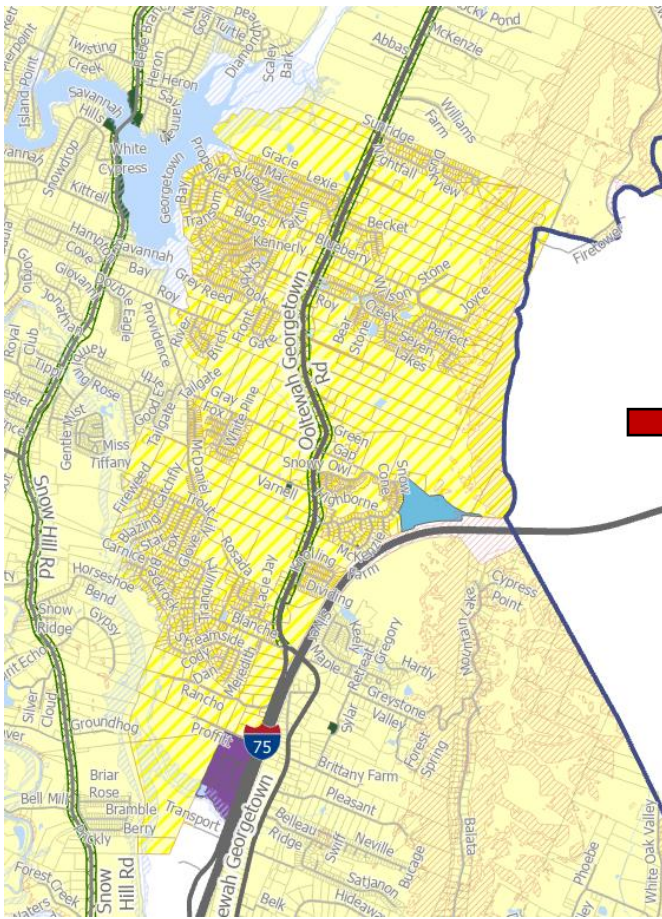



April 11, 2025 – Rural Corridor Overlay (map)



April 11, 2025 – Rural Corridor Overlay (street list)

(may not include entire length of street)

Andy Thomas Rd	Knolling Loop
Apison Pike	Lee Pike
Apisonian Ln	Leggett Rd
Arlen Way	London Ln
Armstrong Rd	Lucille Trl
Autumn Breeze Ln	Mahan Gap Rd
Autumn Glen Dr	May Rd
Back Valley Rd	Mayflower Rd
Barbee Rd	McCallie Ferry Rd
Bass Bay Ln	McDade Rd
Bay Crest Ln	McGhee Rd
Bayfront Dr	McKenzie Farm Dr
Bill Jones Rd	Minnie Ln
Birchwood Pike	Montlake Rd
Claire Cir	Mowbray Pike
Cooley Rd	N Shore Acres Rd
Corral Rd	Nee Cee Dr
Crowes Nest Dr	Old Dayton Pike
Dalton Ln	Old Hixson Pike
Daugherty Ferry Rd	Old Hotwater Rd
Dayton Pike	Ooltewah Georgetown Rd
Dewberry Dr	Poe Rd
Dividing Ridge Cemetery Rd	Poole Rd
Dolly Pond Rd	Port Dr
E Brainerd Rd	Prairie Pass
E Coleman Rd	Providence Rd
Flintshire Ln	Retro Hughes Rd
Golden Pond Ln	Royal Harbour Cir
Goose Creek Cir	Sawyer Pike
Grasshopper Rd	Sawyer Rd
Grassland Cir	Seagle Dr
Hamby Rd	Sequoyah Access Rd
Hampton Cove Dr	Sequoyah Rd
Hawks Creek Dr	Shipley Hollow Rd
Highway 58	Signal Farms Ln
Highway 60	Smith Rd
Hillside Bend Trl	Snow Hill Rd
Hixson Pike	Sunrise Dr
Hotwater Rd	Taft Hwy
Hunter Rd	Thistle Ln
Hunters Hollow Dr	Turner Rd
Igou Ferry Rd	W Fairmount Rd
Indian Ridge Ln	W Rd
Jamar Cir	Will Dr

(Highlighted in blue) Streets removed from the rural corridor overlay: Dolly Pond Rd, Grasshopper Rd, Cooley Rd, Shipley Hollow Rd, Turner Rd, Andy Thomas Rd, Providence Rd, Poole Rd, May Rd, Poe Rd, Corral Rd and McGhee Rd

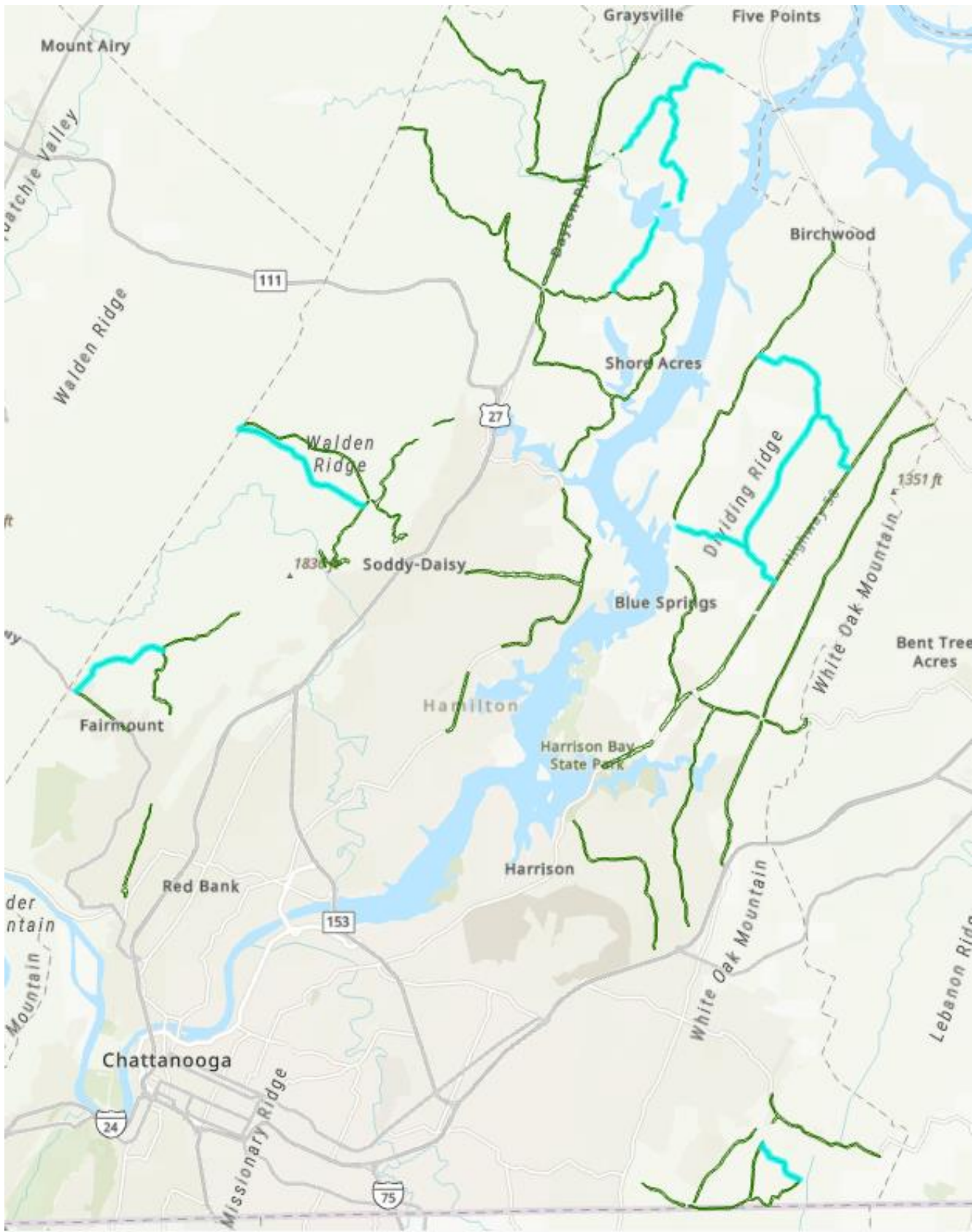



August 25, 2025 – Rural Corridor Overlay (map)

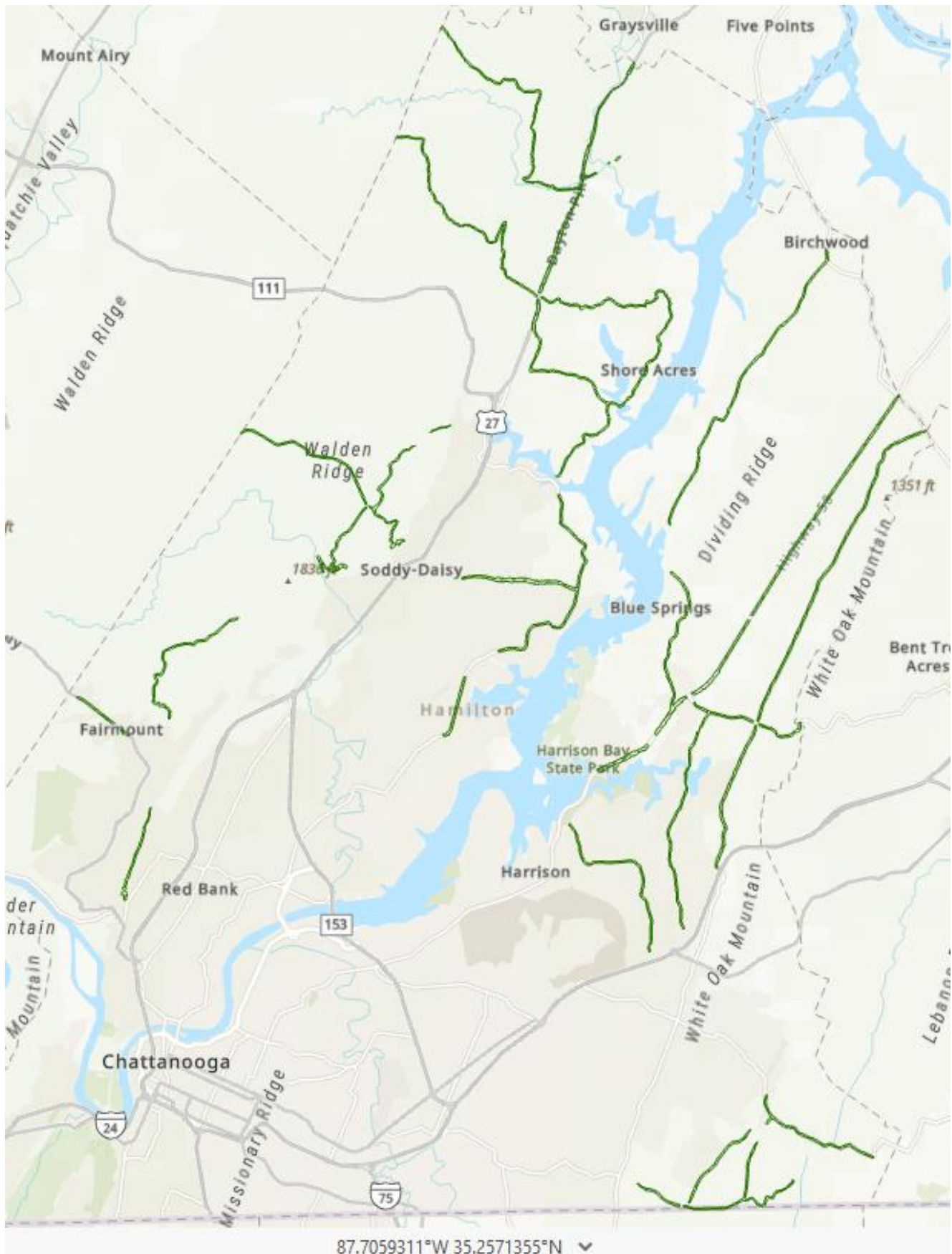

August 25, 2025 – Rural Corridor Overlay (street list)

(may not include entire length of street)

Apison Pike	Jamar Cir
Apisonian Ln	Knolling Loop
Arlen Way	Lee Pike
Armstrong Rd	Leggett Rd
Autumn Breeze Ln	London Ln
Autumn Glen Dr	Lucille Trl
Back Valley Rd	Mahan Gap Rd
Barbee Rd	Mayflower Rd
Bass Bay Ln	McCallie Ferry Rd
Bay Crest Ln	McDade Rd
Bayfront Dr	McKenzie Farm Dr
Bill Jones Rd	Minnie Ln
Birchwood Pike	Montlake Rd
Claire Cir	Mowbray Pike
Crowes Nest Dr	N Shore Acres Rd
Dalton Ln	Nee Cee Dr
Daugherty Ferry Rd	Old Dayton Pike
Dayton Pike	Old Hixson Pike
Dewberry Dr	Old Hotwater Rd
Dividing Ridge Cemetery Rd	Ooltewah Georgetown Rd
E Brainerd Rd	Port Dr
E Coleman Rd	Prairie Pass
Flintshire Ln	Retro Hughes Rd
Golden Pond Ln	Royal Harbour Cir
Goose Creek Cir	Sawyer Pike
Grassland Cir	Sawyer Rd
Hamby Rd	Seagle Dr
Hampton Cove Dr	Sequoyah Access Rd
Hawks Creek Dr	Sequoyah Rd
Highway 58	Signal Farms Ln
Highway 60	Smith Rd
Hillside Bend Trl	Snow Hill Rd
Hixson Pike	Sunrise Dr
Hotwater Rd	Taft Hwy
Hunter Rd	Thistle Ln
Hunters Hollow Dr	W Fairmount Rd
Igou Ferry Rd	W Rd
Indian Ridge Ln	Will Dr